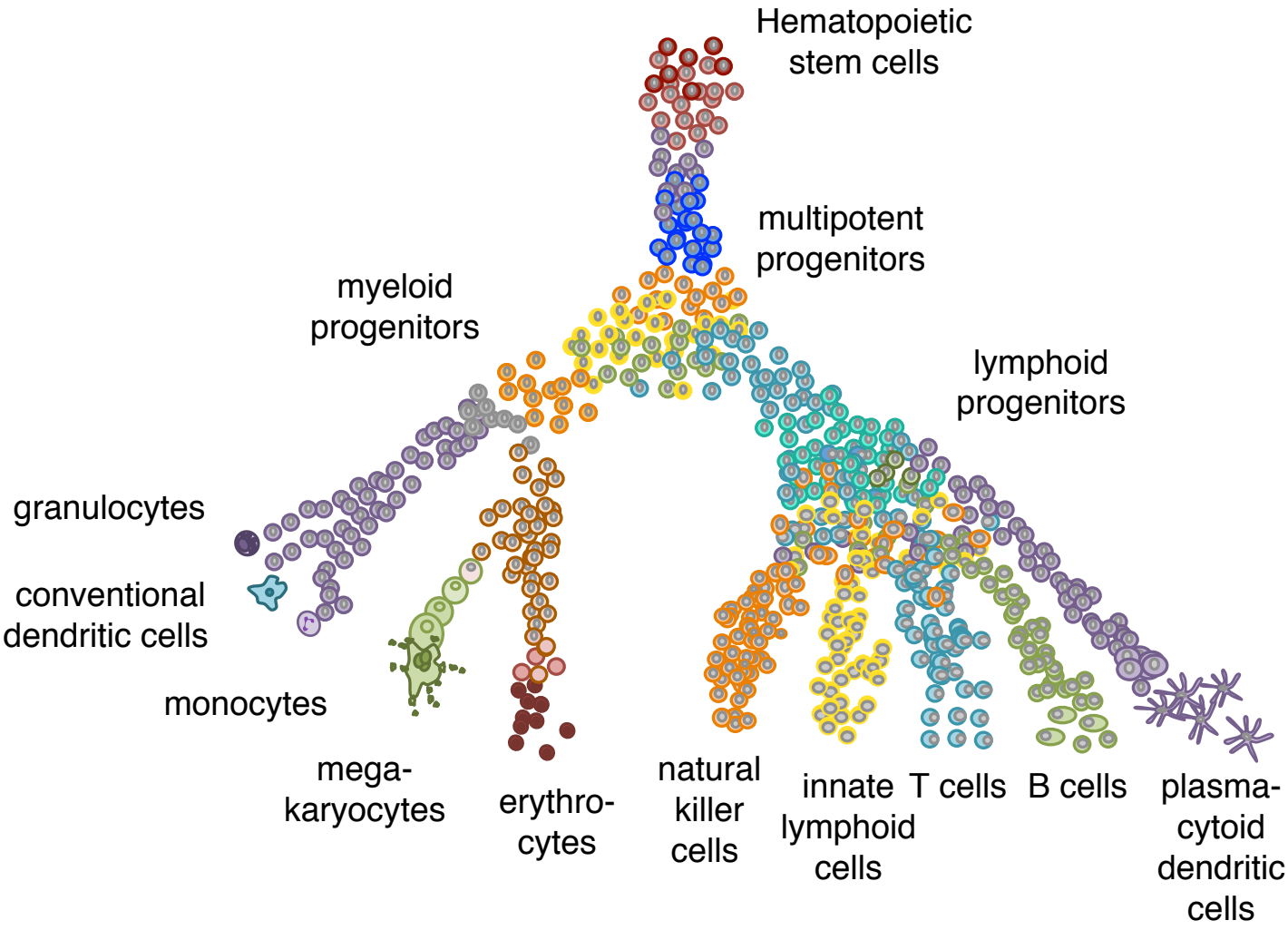
Hematopoietic stem cells
multipotent progenitors
myeloid progenitors
lymphoid progenitors
granulocytes
conventional dendritic cells
monocytes
mega-karyocytes
erythro-cytes
natural killer cells
innate lymphoid cells
T cells
B cells
plasma-cytoid dendritic cells